# PGD-H / PGD-N / PGD-B

## ÇEKİLİR TİP GOBLE DİSKARO

PGD SERİSİ

### PDG-H

HAFİF ŞASE

### PDG-N

NORMAL ŞASE

### PDG-B

BÜYÜK ŞASE

# TEKNİK ÖZELLİKLER

STANDART

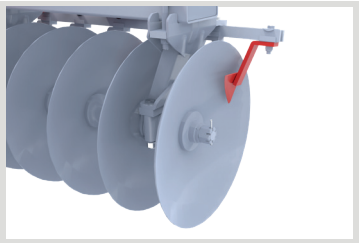

Sementeli Sıyırgaçlar

STANDART

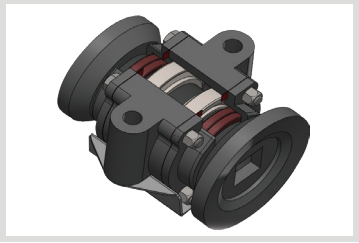

Uzun Ömürlü Yatak

STANDART

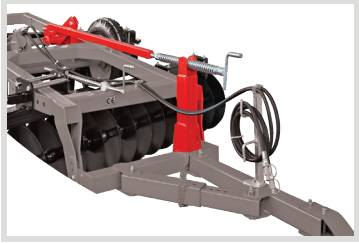

Terazi Kolu

STANDART

Çizi Çukuru Kapatıcı Disk

STANDART

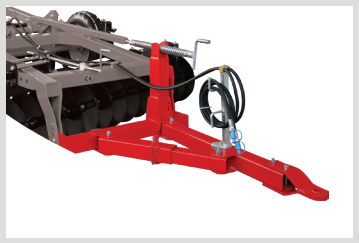

Ayarlanabilir Ok Tertibatı

OPSİYONEL

Hidrolik Piston İle Açı Verebilme

| MODEL | DİSK SAYISI | DİSK ÇAPI | DİSK ARA MESAFE | YATAK SAYISI | ANA ŞASE EBATLARI | AĞIRLIK | ÇALIŞMA GENİŞLİĞİ | TAŞIMA GENİŞLİĞİ | GEREKLİ GÜÇ |
|---|---|---|---|---|---|---|---|---|---|
| | adet | mm | cm | adet | cm | kg | cm | cm | hp |
| PGD-H28 | 28 | 460 x 3,5 / 510 x 4 | 18 | 8 | 100 x 100 x 6 | 1090 | 252 | 273 | 65-80 |
| PGD-H32 | 32 | 460 x 3,5 / 510 x 4 | 18 | 8 | 100 x 100 x 6 | 1220 | 288 | 309 | 75-90 |
| PGD-H36 | 36 | 460 x 3,5 / 510 x 4 | 18 | 12 | 100 x 100 x 8 | 1305 | 324 | 345 | 90-105 |
| PGD-H40 | 40 | 460 x 3,5 / 510 x 4 | 18 | 12 | 100 x 100 x 8 | 1335 | 360 | 381 | 100-115 |
| PGD-H44 | 44 | 460 x 3,5 / 510 x 4 | 18 | 12 | 100 x 100 x 8 | 1410 | 396 | 417 | 115-130 |
| PGD-H48 | 48 | 460 x 3,5 / 510 x 4 | 18 | 12 | 150 x 100 x 8 | 1580 | 432 | 453 | 115-130 |

| MODEL | DİSK SAYISI | DİSK ÇAPI | DİSK ARA MESAFE | YATAK SAYISI | ANA ŞASE EBATLARI | AĞIRLIK | ÇALIŞMA GENİŞLİĞİ | TAŞIMA GENİŞLİĞİ | GEREKLİ GÜÇ |
|---|---|---|---|---|---|---|---|---|---|
| | adet | mm | cm | adet | cm | kg | cm | cm | hp |
| PGD-N18 | 18 | 560x4,5 / 610x5 / 660x6 | 22 | 4 | 100 x 150 x 6 | 1460 | 198 | 234 | 65-70 |
| PGD-N20 | 20 | 560x4,5 / 610x5 / 660x6 | 22 | 6 | 100 x 150 x 6 | 1655 | 220 | 256 | 75-80 |
| PGD-N22 | 22 | 560x4,5 / 610x5 / 660x6 | 22 | 8 | 100 x 150 x 6 | 1880 | 242 | 278 | 80-90 |
| PGD-N24 | 24 | 560x4,5 / 610x5 / 660x6 | 22 | 8 | 100 x 150 x 6 | 1990 | 264 | 300 | 90-110 |

| MODEL | DİSK SAYISI | DİSK ÇAPI | DİSK ARA MESAFE | YATAK SAYISI | ANA ŞASE EBATLARI | AĞIRLIK | ÇALIŞMA GENİŞLİĞİ | TAŞIMA GENİŞLİĞİ | GEREKLİ GÜÇ |
|---|---|---|---|---|---|---|---|---|---|
| | adet | mm | cm | adet | cm | kg | cm | cm | hp |
| PGD-B18 | 18 | 560x4,5 /610x5/660x6 | 22 | 4 | 100 x 200 x 6 | 1680 | 198 | 234 | 70-80 |
| PGD-B20 | 20 | 560x4,5 /610x5/660x6 | 22 | 6 | 100 x 200 x 6 | 1760 | 220 | 256 | 75-85 |
| PGD-B22 | 22 | 560x4,5 /610x5/660x6 | 22 | 8 | 100 x 200 x 6 | 1840 | 242 | 278 | 90-100 |
| PGD-B24 | 24 | 560x4,5 /610x5/660x6 | 22 | 8 | 100 x 200 x 6 | 1915 | 264 | 300 | 100-110 |
| PGD-B26 | 26 | 560x4,5 /610x5/660x6 | 22 | 8 | 100 x 200 x 6 | 1995 | 286 | 322 | 110-120 |
| PGD-B28 | 28 | 560x4,5 /610x5/660x6 | 22 | 8 | 100 x 200 x 6 | 2065 | 308 | 344 | 120-130 |
| PGD-B30 | 30 | 560x4,5 /610x5/660x6 | 22 | 8 | 100 x 200 x 6 | 2200 | 330 | 366 | 125-135 |
| PGD-B32 | 32 | 560x4,5 /610x5/660x6 | 22 | 8 | 100 x 200 x 8 | 2350 | 352 | 388 | 135-145 |
| PGD-B32 | 32 | 560x4,5 /610x5/660x6 | 22 | 8 | 100 x 200 x 8 | 2410 | 352 | 388 | 135-145 |
| PGD-B34 | 34 | 560x4,5 /610x5/660x6 | 22 | 12 | 100 x 200 x 8 | 2510 | 374 | 410 | 145-155 |
| PGD-B36 | 36 | 560x4,5 /610x5/660x6 | 22 | 12 | 100 x 200 x 8 | 2680 | 396 | 432 | 155-165 |
| PGD-B38 | 38 | 560x4,5 /610x5/660x6 | 22 | 12 | 100 x 200 x 8 | 2750 | 418 | 454 | 165-175 |